

**NOTES:**  
All dimensions in metres.  
Do not scale from drawing.  
For any discrepancies found please consult with design office.  
This drawing is for PLANNING purposes only.  
Not for Construction.

**Legend:**  
Note: Drawing To Be Read in Conjunction With Irish Water: Water Infrastructure Standard Details Document Number: IW-CDS-5030-01 & Irish Water Code of Practice for Wastewater Infrastructure: IW-CDS-5030-03

Standard separation distances refer to STD-WW-05 & STD-WW-06  
All gravity foul sewers to be uPVC.  
All rising mains to be Polyethylene (P.E)

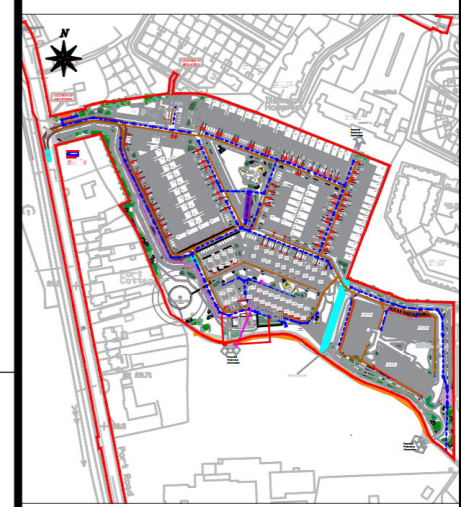

Rev	By	Date	Description

**Drawing Status:** PLANNING

**Project Title:**  
Residential Development at Inch / Coollegrean,  
Port Road, Killarney

**Drawing Title:**  
Proposed Wastewater Lines Longsections  
Sheet 4

**Client:**  
Portal Asset Holdings Ltd.

**M.H.L & Associates Ltd.**  
Consulting Engineers

Unit 1b,  
The Altrium,  
Blackpool,  
Cork

Tel: 021-4840214  
Fax: 021-4840215  
E-Mail: info@mhl.ie

<b>Designed:</b> DM	<b>Drawn:</b> DM	<b>Checked:</b> BM
<b>Scale:</b> 1:500 @A1 1:1000 @A3	<b>Date:</b> APRIL 2024	
<b>Job No:</b> 18137HD	<b>Drawing No:</b> PR-MHL-PS-P06	<b>Revision:</b> _G